



# 2011 – 2012 YOUTH ORCHESTRA HANDBOOK POLICY ACCEPTANCE FORM

Please Sign and Return By: September 11, 2011

*We have read, understand and agree to accept the policies set forth in the Youth Orchestra Handbook (July 2010 edition for returning members, July 2011 edition for new members).*

\_\_\_\_\_  
Student Name (Please Print)

\_\_\_\_\_  
(Parent/Guardian Signature) DATE: \_\_\_\_\_

\_\_\_\_\_  
(Student Signature) DATE: \_\_\_\_\_



## PUBLICITY RELEASE:

The participant indicated above MAY\_\_\_\_ or MAY NOT \_\_\_\_\_ (please mark one) be included in publicity materials for the Northwest Indiana Symphony Orchestra and Youth Orchestra, including, but not limited to participation, appearance or performance on video tape, audio tape, film, photography, online social media, web or any other medium.

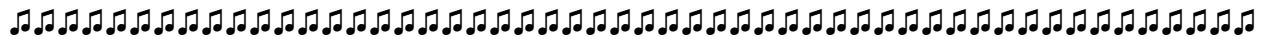

## DIRECTORY INFORMATION:

Each year the Youth Orchestra publishes a Directory of participants in the orchestra solely for the use of participants, parents and the NISO organization. We will include your name and instrument. Please indicate which additional information can be included in the Directory:

- Street Address
- City, State, Zip
- School
- Home Telephone
- Parent Names
- Student E-mail
- Student Cell Phone
- Parent E-mails
- Parent Cell Phones